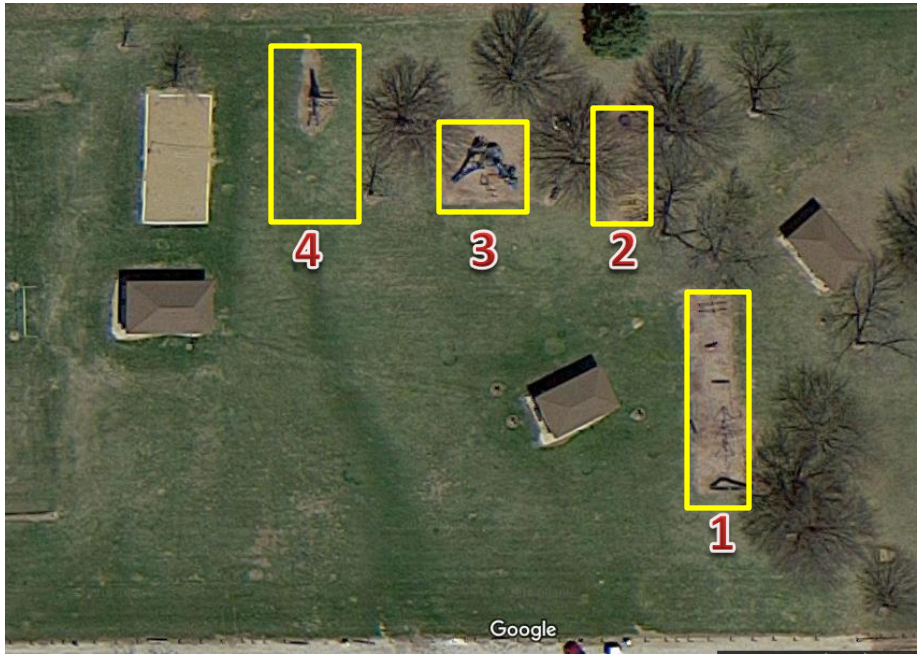

Area 1:

- Install new slide
- Install new swings
- Mulch to 9 inches
-
-

Area 2

- Install rocking dino from area 1
- Install spring balance beam from area 1
- Mulch to 9 inches

Area 4

- Install new teeter totter
- Install new Orbitron
- Mulch to 9 inches
-
-

Metamora Park District is making some improvements!

During this time please stay off and away from equipment being worked on. We are hoping to complete this all before the park reopens in the spring. We would love to have some volunteers come help spread mulch as we have TONS to spread. If you have interest, please contact us via email or phone for work days.

We will miss our well-loved equipment but it will be nice to have safe items for all the kids to play on, as well as safer padding shall anyone fall while playing.

Area 3

- Mulch to 9 inches

Metamora Park District Office is at 717 W Mt Vernon st

309-367-2932

Director@metamoraparks.org